

NO. 29473
RECEIVED FOR RECORD
At 11:15 o'clock A. M. and
recorded in Book recorded
No. 77 Page 213

AMENDMENT TO RESTRICTIONS
on BIG INDIAN VILLAGE SUBDIVISION
in Harrison County, Indiana

AUG 20 1974

Ercel Biddle
Recorder, Harrison County

The undersigned owner of lots unnumbered 4, 5, 6, 7, 8,
9, 10, 11, 12, 14, 15, 19, 20, 21, 22, 23, 24 & 32 in Big Indian
Village Subdivision hereby imposes the following restrictions on
said lots:

1. No mobile homes or double-wide trailers shall be
placed on said lots, either permanently or tempor-
arily, for residential purposes.

IN WITNESS WHEREOF, The owner of said lots sets his
hand this 14th day of August, 1974.

Wayne M. Snyder
Wayne M. Snyder

STATE OF INDIANA }
COUNTY OF HARRISON } SS:-

Before me, the undersigned, a Notary Public, in and for
said County and State, this 14th day of August, A. D., 1974,
personally appeared the within named Wayne M. Snyder and and acknow-
ledged the foregoing restrictions.

In Witness Whereof, I have hereunto subscribed my name and affixed
my official seal.

My Commission Expires: January 2, 1978

Eunice B. Wiseman
Eunice B. Wiseman Notary Public.

This Instrument prepared by: FRANK L. O'BANNON, ATTORNEY

Mailed - Wayne M. Snyder R-1, New Salisbury, Ind. 8-21-74

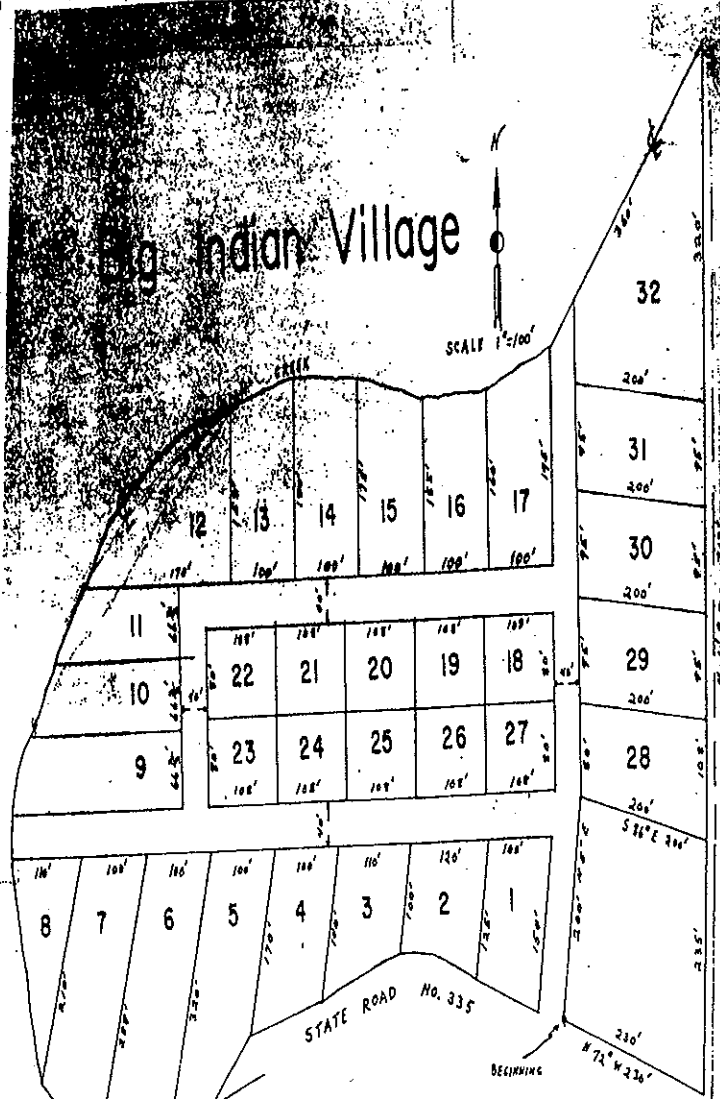

THIS PLAT CERTIFIED TO BE TRUE AND CORRECT.

We hereby certify that we are the owners of the following described real estate, to wit:

Wayman Boyd *Martha Snyder*

George McNeagle, Land Surveyor
No. 12228

Eldon F. Kintner

Part of the southeast quarter of Section 6, Township 3 South, Range 4 East described as follows: Je. 22222, at a point where the east section line intersects of Indian Creek; thence running north 220 feet to a horizontal corner of 220 feet of Section; thence due east with said north 21 & 1/2 feet to a stake; thence north 72 degrees west 250 feet to a stake the true place of beginning; thence north 72 degrees east 600 feet to a stake; thence south 70 degrees east 100 feet to a stake on the east line of 1 1/2 acres; thence north 1 1/2 acres east 75 feet, more or less to the center line of Big Indian Creek; thence east 100 feet to the center line to the right-of-way of State Road No. 335; thence north to the right-of-way north 100 feet to the stake of beginning; 220 feet, more or less.

Willie P. Enly
Harry C. Boone
Barry C. Boone

DEPOSITED IN HARRISON COUNTY
Dated 6/7/1921

Received for Record at 9:45 o'clock A.M.
this 7 day of June, 1921

Ernest B. Bader
Recorder, Harrison County

J. Jesse W. Matthes duly elected, qualified and acting Auditor of Harrison County, Indiana, hereby certify that the annexed plat was duly approved by the Board of Commissioners of Harrison County, Indiana, on the 7 day of June, 1921.

Jesse W. Matthes
Auditor, Harrison County, Indiana

Plat entered for taxation
this 7 day of June
1921

Jesse W. Matthes
Auditor, Harrison County

16905

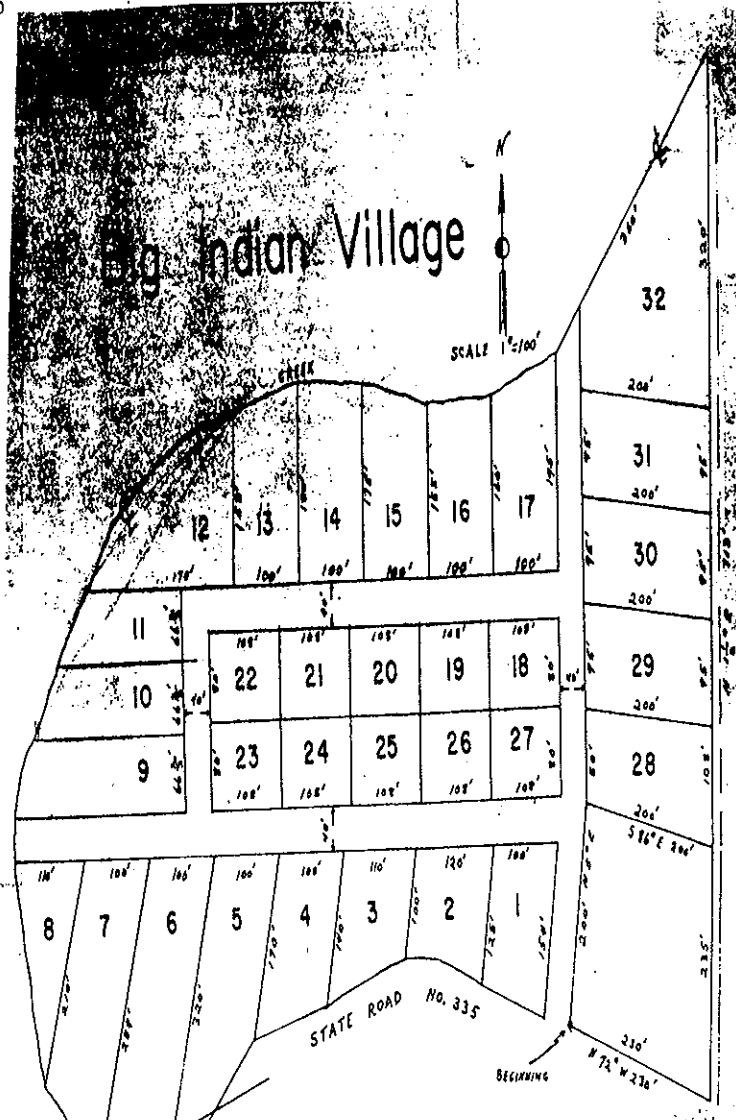

THIS PLAT CERTIFIED TO BE TRUE AND CORRECT.

We hereby certify that we are the owners of the following described real estate, to wit:

Wayman Snyder *Martha Snyder*
 George McKeogh, Land Surveyor
 Eldon F. Kintner

Part of the southeast quarter of Section 36, Township 3 South, Range 4 East described as follows: Beginning at a point where the east section line intersects Indian Creek; thence running north 220 feet to a horizontal corner of said quarter; thence due east with said north line 210 feet to a point; thence north 72 degrees east 20 feet to a stake; thence south 80 degrees east 100 feet to a stake; thence north 1 1/2 acres east 75 feet, more or less to the center line of Indian Creek; thence east with said center line to the right-of-way of State Road 335; thence along the right-of-way north and east to the place of beginning, 200 feet, more or less.

Eldon F. Kintner
 Lillie P. Early
Harry C. Boone
 Harry C. Boone

COMMISSIONER HARRISON COUNTY
 Dated 6/7/1971

Received for Record at 9:45 o'clock A.M. this 7 day of June, 1971

Carol Bradle
 Recorder, Harrison County
 # 16,905

I, Jesse W. Mathes duly elected, qualified and acting Auditor of Harrison County, Indiana, hereby certify that the annexed plat was duly approved by the Board of Commissioners of Harrison County, Indiana, on the 7 day of June, 1971.
Jesse W. Mathes
 Auditor, Harrison County, Indiana

... received for taxation this 7 day of June 1971
Jesse W. Mathes
 Auditor, Harrison County